

:

)

1991

2000-1991

.2000-1996

2000-96

-

.

.

.

.

:

.

.

" : 1991

/)

(1992

(1)

(1)

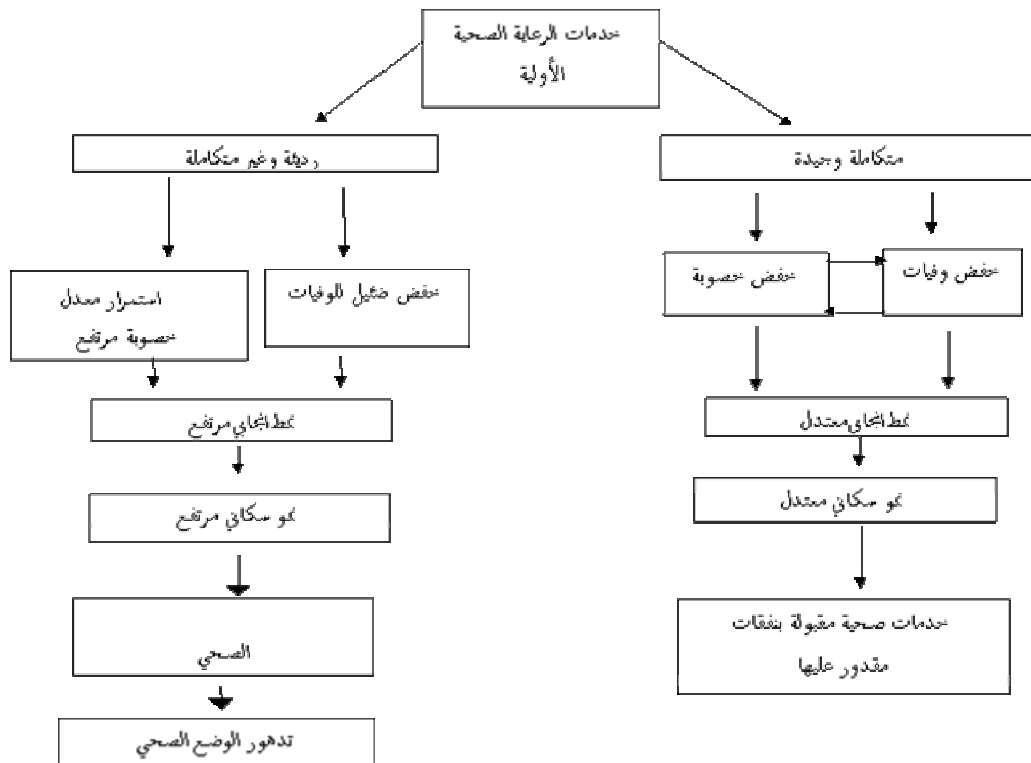

Toxoplasmosis

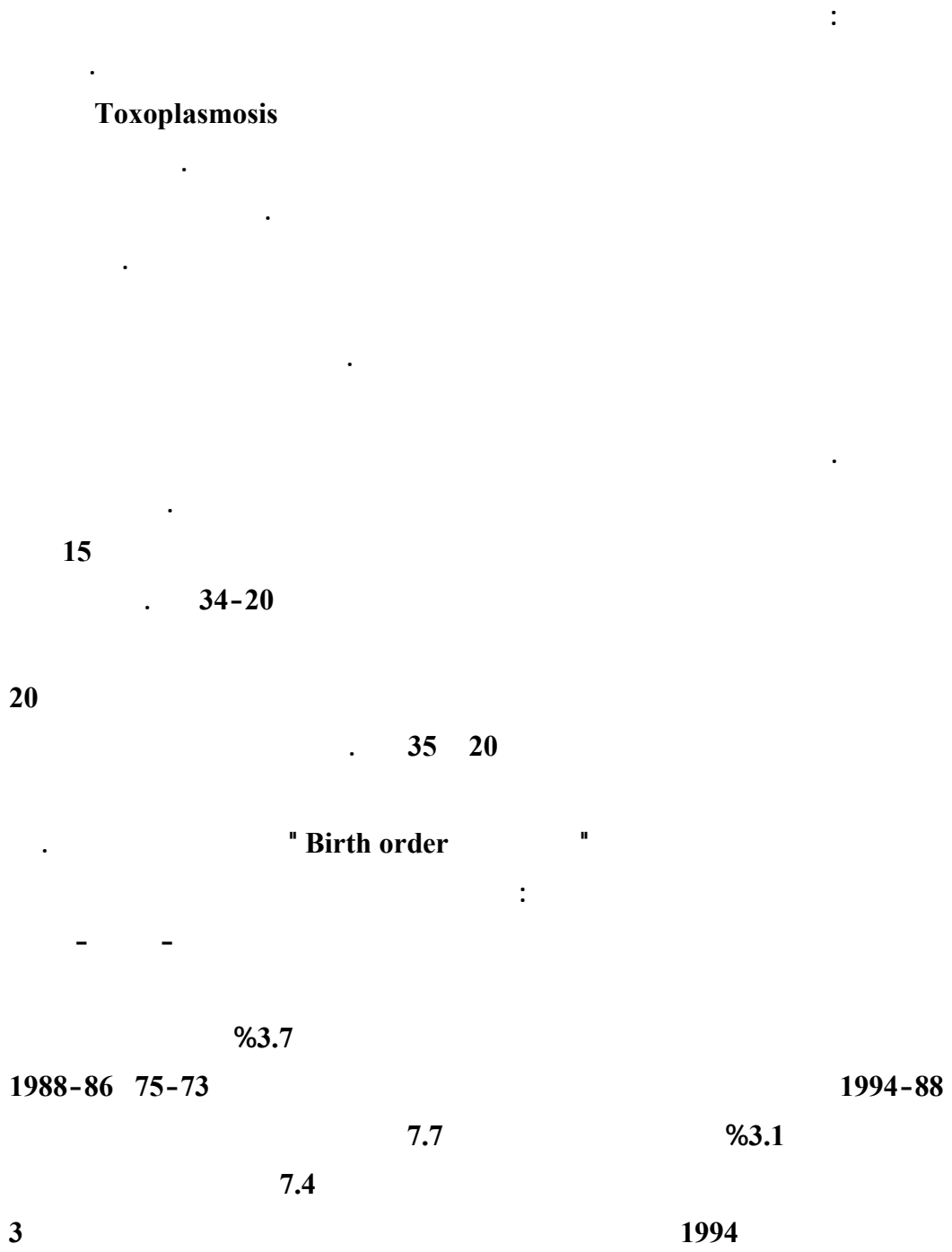

..

.

		194		
	83		129	158
2) 1992/91			
		81	(1	
			.1994	
			(2)	
			"	"
			1000	
				1
				2

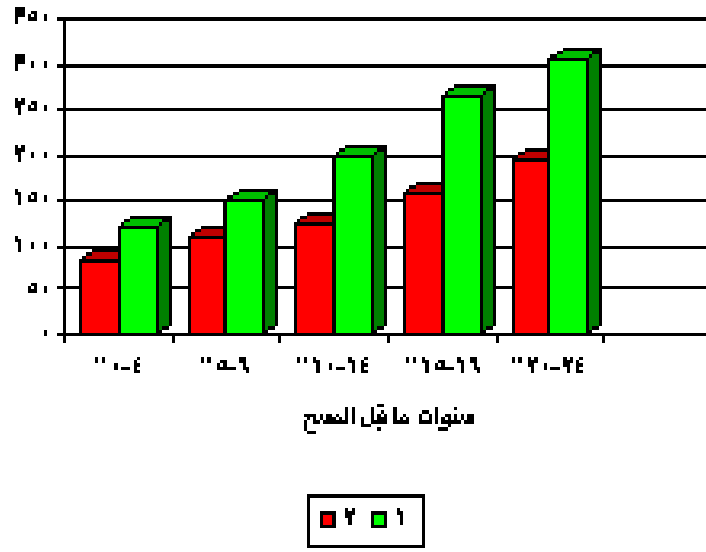

(1)
1992\91

82.8	67.6	85.7	77.7	87.6	4-0
111.6	107.1	112.6	101.2	121.6	9-5
129.1	129.2	129.1	117.6	139.3	14-10
157.7	143.8	162.0	154.1	161.3	19-15
194.2	192.1	194.9	174.1	212.7	24-20

48

35

.1994

57.5

.()

76.5

63

.
- -
%39 1994

()

. %90.76

. %10.96

. %10.56

. %60

:

6

(3)

تمدد بشري هائل على مساحة خدمة صحية ضيقة
ومحدودة

عدم كفاية الخدمة وصعوبة الحصول عليها

تدني الأوضاع الصحية

ارتفاع معدل الوفيات وارتفاع معدل الخصوبة
لضعف، مكثف، الصحة الإنجابية

- - - -
1960

(2)

1991		1990		1989		1988		
8455	72	8395	72	8395	72	8075	71	
	94		94		94		94	
	350		296		296		230	

88

(2)

:

1991

1

2

3

95 90

(4 3)

1994-90

(3)

1994	1990	
81	72	
94	94	
262	296	
947	912	
11040	10356	

(1995-91)

(4)

1995	1991	
3220	2868	
206	153	
410	206	
695	533	
1030	622	
327	282	
390	225	

	5787	6604		
"	-	"	1995	(5)
35	93	292	590	
4	8	12	42	
23	36	162	669	
27	66	427	386	
4	21	71	117	
6	12	38	63	
14	35	45	116	
3	2	11	31	
2	4	14	34	
1	1	6	38	
1	2	4	11	
1	2	1	17	
1	2	2	34	
2	8	16	39	
2	5	14	20	
1	-	1	11	
-	-	-	9	

(6)

1994

552.9	1764.1	1329.7	972011	
5651.7	8163.6	11370.8	1910286	
287.7	769	917.1	562162	
1756.3	3201.7	4359.6	2205947	
2799.9	6055.2	11512.8	1749944	
592.6	786.4	7555	634622	
3332.2	9330.1	16327.6	1959313	
763.4	475.4	7026.2	414543	
3621.9	8470.5	21882.2	1050346	
1236.3	964.4	7393.7	377080	
2368.8	15397.4	18037	1262590	
4850.1	8348.6	16975.5	509265	
1097.4	1160	4103.9	870025	
2945.8	9347.3	15679.3	486059	
2537.5	12226.2	14943.1	403465	
307.4	712.1	7500.8	112512	

1221.8	2744.1	6438	167388	
3021.1	2533.8	17455.1	157096	
1431.6	2566.9	5353.9	15804654	

. " :

.(6 5)

%90

.

%25

%76

.

%75 .

:

:

.

:

.

..

-

-

-

-

.

..

-

-

94

90

...

25568

%12 10461 89 %28

.89 %20 404191

57 14 1989

25 14 20 . 7

()

91

90

.() ()

107 1992/5/16

140 1992/4/26

:

:

-

"

."

:

:

-

:

-

%45

.70

%10

%25

92

%90

%36

%59

:

: 1994

1

2

1

2

3

4

5

6

7

8

9

.2000-1996

1
2
3

1

2

3

4000

()

%4

.2000-96

14

%99 (1990-1985)

(1994)
%16.42 %3.25
%50.27

:

.%30
%48-39
%18
1989
.(%12) (%27)

1996

%65

..

%7

%28

. 3

:

..

)

:(2000-96

%29

1

% 12

2

. %20-15 () 3

.%12

4

. %17

5

%61

94

81

230

1994

112

.1960

.(1996

) 1960 340

(1 2) .

1994 1991

1991 :

%50.72

2000
70 50

:

1

2

3

:

19

91

1990

.2000

1995

.. : 1

.. .1991 2

1991 3

1992 .

4
(2000-96)

" " " " 1

: 2000 1

2

.2000-96

3

:

.2000

1000 60

1

1000 95

2

.2000

.1995

%20

3

1994

:

.2000

%60

1

%.60

2

3

6

4

5

2000

:

:

()

%50

7845174) "1994 "

.(15804654

" %50.27 15

%75 " 1992

.

.

) 7.7 (1992-1989)

7.7 (1992/1991

1.97

3.69

)

.() (

.

.

()

100

1996

1400

- 1
- 2
- 3
- 4
- 5
- 6

100.000

26

100.000 700

:

()

}

{

}

{

%30-20

20 18 16

5 4

.()

%38

%62

.%19.2

%19.2

%23.1

%23

:

%26

%20

%57

%12

()

%10

%5.2

()

:

(1994)

2000

125

100000

75

2005

100000

:

2015

.1991

4000

HIV

:
AIDS.

:

:

1

2

3

"

"

." Silent Pandemic "

"

.Cross reaction

:

"

"

.

-3

5

100 50

"

"

1981

49-20

13

40 30
600000

2000

"HIV"

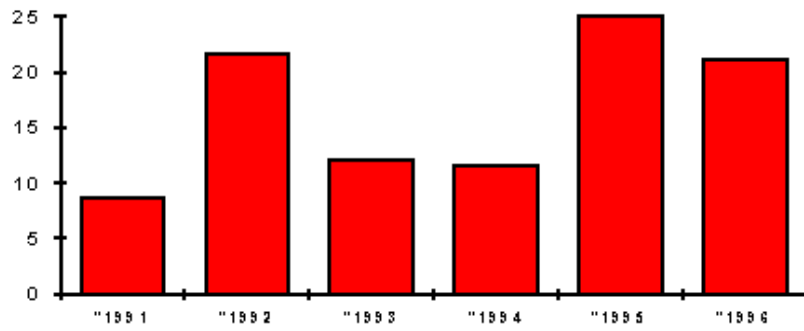

(1996)
 %47
 .(5)
 .(6) (49-20)
 %74
 .(4)
 %53
 %26
 (5)

%74
%26

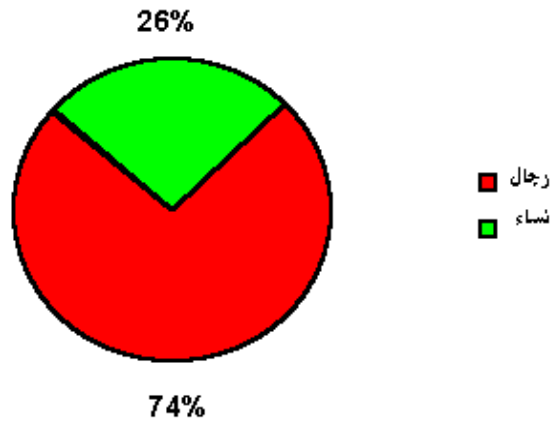

(1996)

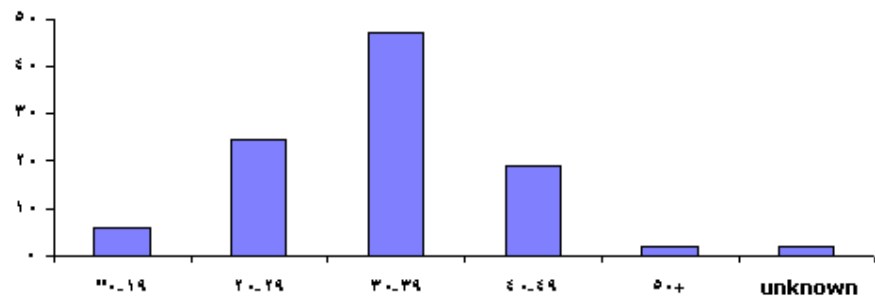

-5

1994 13

"

"

:

}

{

:

- 1
- 2
- 3
- 4
- 5
- 6

1991

2000-1996

				1
				.1994
		(2000-1996)		2
		.1995		
				3
			.1982	
				4
			.1994	
	(1994	13-5)	-	5
			.1996	6
				7
				1996
				8
	.1991	29-26	-	
			.1990	9
			-	10
			.1991	
				11
			.1994	
				12
			.1994 - FAO UNFPA	
	.1991			13
			.1994	14
Ali Assabri et.al.	Incidence of LBW in The Major Hospitals in			.15
	Sana,a Republic of Yemen. Yemen Medical Journal Vol 1 No2 1996			
Hamid Rushwan , Aziz Farah , S. Ishaq..	Toward Safe Motherhood			
Policies and Strategies A Papar Presented at the Third National	Population Conference October 10-14-1978 Khartoum, Sudan.			
Harrison. K. A. Child Bearing , Health and Social Priorities. British				.16
	Journal of Obstetrics and Gynaecology. Supplement No 4 (1985).			

- Helen M. Wallace , Kanti Giri. Health Care of Women and Children in Developing Countries. The Third Party Publishing Company , 1990 .17**
- Khalid Ghailan et. al. Under Five Childern Morbidity and Socio-economic Status , in Al-thawrah Hospital. Unpublished Study. .18**
- Nagiba Abdulghani , Risk Factors for Maternal Mortality among Women Using Hospitals in Yemen Arab Republic. 1989. Unpublished Study. .19**
- The Situation of Children and Women in the Republic of Yemen. 1992 UNICEF. Sana,a .20**
- Walker G.J et. al. Maternal Mortality in Jamaica. Lancet , 1 , (8479) , 1986, PP 486-488. .21**